



LIS365

Lab Information System

Starting from
\$5000 / Year

Exceptionally Powerful, Reliable & Secure Solution for Laboratory Professionals

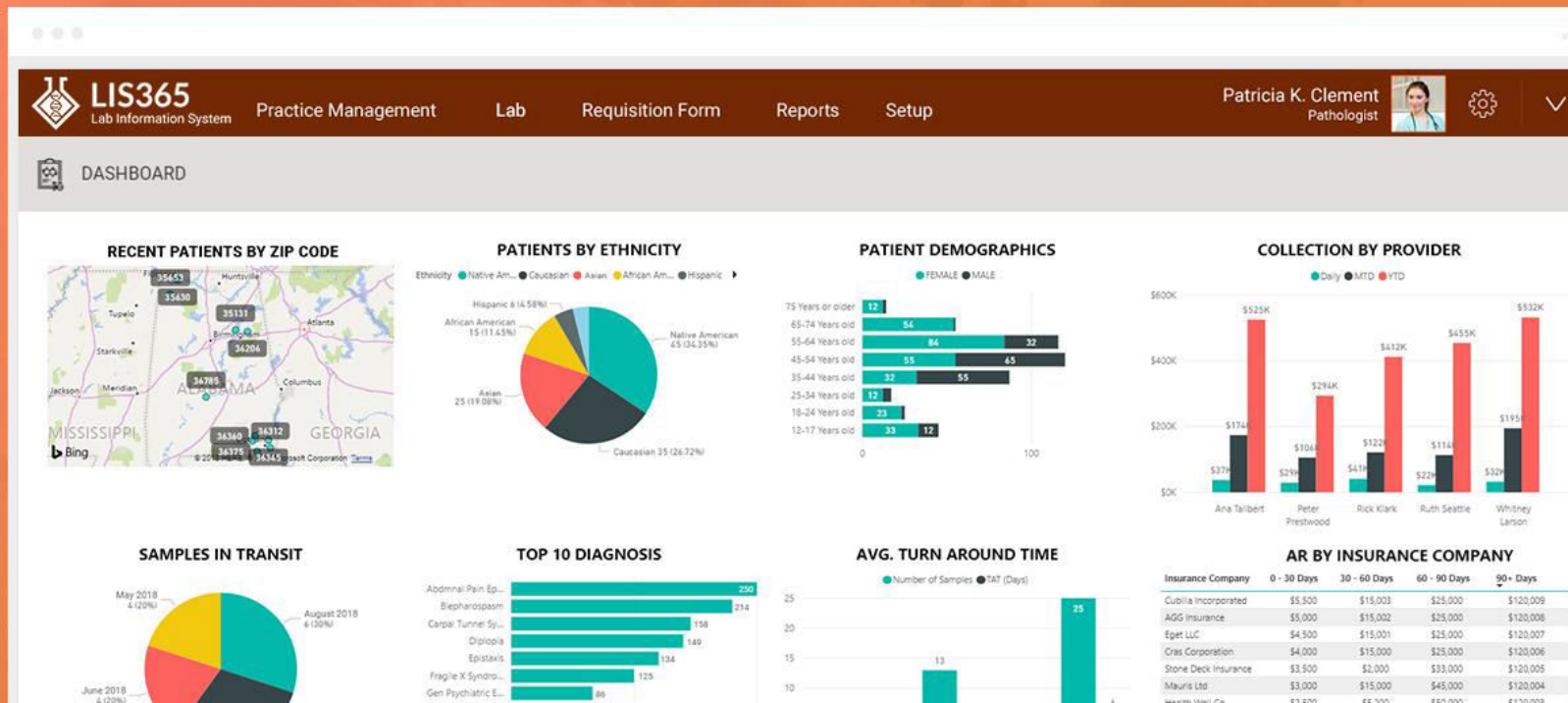

Powered by





LIS365
Lab Information System

We're **focused** on helping Clinics, Hospitals and Clinical Laboratories

State of art technology designed to acquire **the unique workflows requirements** of laboratories

Starting from
\$5000 / Year

The tablet screen shows the 'Manage Patient' form in the LIS365 application. The form is divided into two main sections: 'Patient Information' on the left and 'Patient Bill To Address' on the right. The 'Patient Information' section includes fields for Title, First Name, Middle Name, Last Name, SSN, DOB, Age, Gender, Marital Status, Race, Cell, Home Phone, Work Phone + Ext, Email, Address 1, Address 2, City, State, Zip, Phone to Call, Emergency Phone, Emergency Contact Person, Patient Name, Do not Call, Do not bill patient, Work Status, Student Status, and Patient Signed. The 'Patient Bill To Address' section includes fields for Title, First Name, Middle Name, Last Name, Address 1, Address 2, City, State, Zip, and a 'PRIMARY INSURANCE' section with fields for Insurance, Other Insurance Detail, Policy Number, Relationship to Insured, Policy Holder First Name, Policy Holder Last Name, Date Of Birth, Gender, Address, City, State, and Zip. A 'Same As Patient' link is visible at the top of the 'Patient Bill To Address' section.

The MacBook Air screen shows the 'Manage Patient' form in the LIS365 application. The form is divided into two main sections: 'Patient Information' on the left and 'Patient Bill To Address' on the right. The 'Patient Information' section includes fields for MR#, First Name, Middle Name, Last Name, SSN, DOB, Age, Gender, Marital Status, Race, Cell, Home Phone, and Work Phone + Ext. The 'Patient Bill To Address' section includes fields for First Name, Middle Name, Last Name, Address 1, Address 2, City, State, Zip, and a 'PRIMARY INSURANCE' section with fields for Insurance, Other Insurance Detail, Policy Number, Relationship to Insured, Policy Holder First Name, Policy Holder Last Name, Date Of Birth, Gender, Address, City, State, and Zip. A 'Same As Patient' link is visible at the top of the 'Patient Bill To Address' section.



LIS365
Lab Information System

Starting from
\$5000 / Year

REQUISITION

State of art technology designed to acquire the unique workflows requirements of laboratories





LIS365
Lab Information System

Starting from
\$5000 / Year

BILL MANAGER

State of art technology designed to acquire the unique workflows requirements of laboratories

LIS365 offers laboratories the flexibility of billing directly to the insurance, releasing physicians from the strain of entering information manually with the specialized functionality and rules that meet payer requirements. **Claims Processing and Tracking** | **Patient Billing and Payment** | **Eliminate Insurance Claims Fraud** | **Auto Posting**

The screenshot shows the LIS365 BILL MANAGER web application interface. The top navigation bar includes links for Home, Practice Management, Lab, Requisition, Reports, and Setup. The main content area displays account information for 'Poppin, Mary' and a table of charges. Below the charges table, there is a section for payments.

| Account Information | MRN | Account No | Description | Primary | Secondary | Tertiary | Status | Payment Information | Total Charges | Total Paid Amount | WriteOff | Balance | Patient Responsibility |
|---------------------|-----|------------|-------------|------------------------|-----------|----------|--------|---------------------|---------------|-------------------|----------|---------|------------------------|
| Poppin, Mary | 1 | 1 | Poppin mary | Blue Cross Blue Shield | N/A | N/A | Open | | \$500.00 | \$271.00 | \$199.00 | \$30.00 | \$30.00 |

| Charges (3 bills Inactive/Completed) | Bill Id | Date | Referring Provider | Referring Location | Total | Copay Paid | Payments | Write Off | Balance | Status | HCFA | HCFA Text | keyed | Links |
|--------------------------------------|------------|---------------|--------------------|--------------------|--------|------------|------------|-----------|------------------------|--------|------|-----------|-------|-------|
| 6 | 06/01/2018 | Roberts, Roy | Space Sample | \$50.00 | \$0.00 | PH: 25.00 | PH: 25.00 | \$0.00 | Complete | | | | | |
| 12 | 06/03/2018 | LIS365 | Space Sample | \$200.00 | \$0.00 | PH: 150.00 | PH: 50.00 | \$0.00 | Complete | | | | | |
| 15 | 06/12/2018 | LIS365 | Space Sample | \$200.00 | \$0.00 | PH: 60.00 | PH: 110.00 | \$30.00 | Patient Responsibility | | | | | |
| 16 | 07/04/2018 | Meghian, Dunn | Space Sample | \$50.00 | \$0.00 | PH: 35.00 | PH: 14.00 | \$0.00 | Complete | | | | | |

| Payments (4 payments Inactive/fully applied) | Payment Id | Date | Provider | From | Amount | WriteOff | Un-Applied | Refund-Recoup | Revolve |
|--|------------|--------|---------------------------------|----------|----------|----------|------------|---------------|---------|
| 6 | 06/04/2018 | LIS365 | Primary: Blue Cross Blue Shield | \$25.00 | \$25.00 | \$0.00 | \$0.00 | \$0.00 | Revolve |
| 7 | 06/04/2018 | LIS365 | Primary: Blue Cross Blue Shield | \$150.00 | \$50.00 | \$0.00 | \$0.00 | \$0.00 | Revolve |
| 8 | 06/04/2018 | LIS365 | Primary: Blue Cross Blue Shield | \$60.00 | \$110.00 | \$0.00 | \$0.00 | \$0.00 | Revolve |
| 9 | 06/04/2018 | LIS365 | Primary: Blue Cross Blue Shield | \$36.00 | \$14.00 | \$0.00 | \$0.00 | \$0.00 | Revolve |

www.lis365.com



LEVEY JENNING

State of art technology designed to acquire the unique workflows requirements of laboratories

LIS365 provides simple QC management with configurable QC rules, automatic Levey-Jennings charts and user-definable heaps and expiration dates. LIS365 electronically stores your subjective and quantitative QC data, making it simple to review any present or lapsed records, and guaranteeing that your lab is constantly prepared for an investigation.

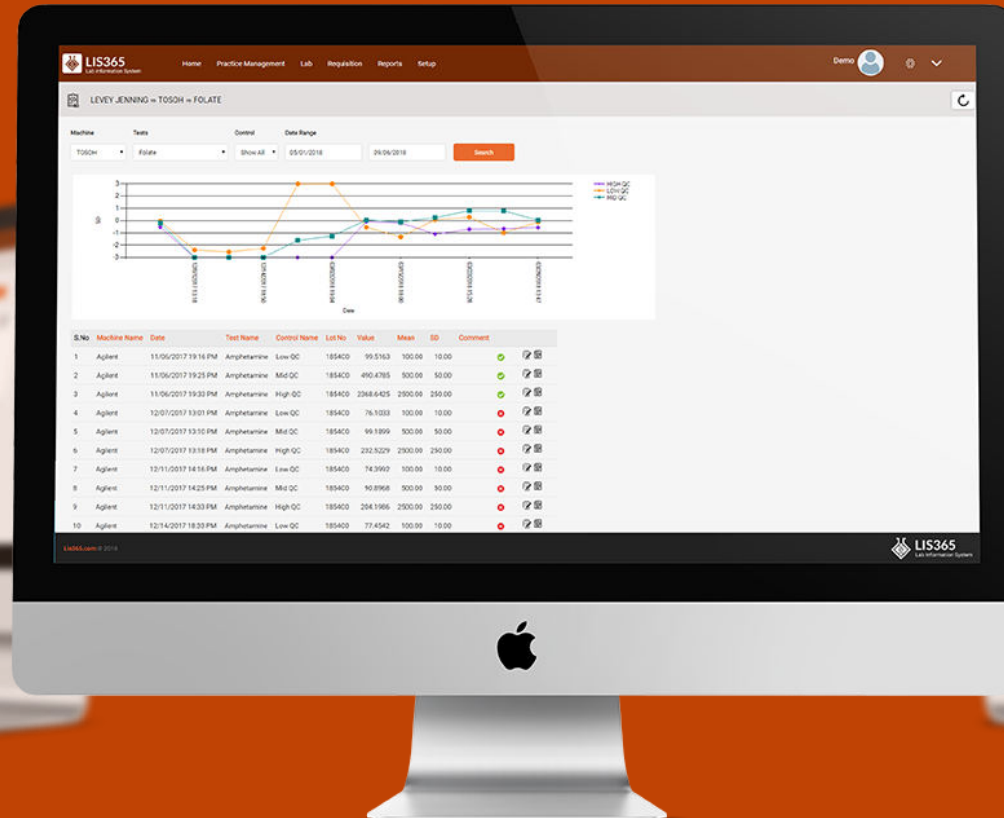



LIS365

Lab Information System

Starting from
\$5000 / Year

REPORTS

State of art technology designed to acquire the unique workflows requirements of laboratories

LIS365 provides simplifying access to the required information by consolidating laboratory data into a centralized hub. An expanded library of reports allows user to evaluate different activities of patient, financial, quality control. Routine reports can be generated through this module and they can also be scheduled to run at user-defined times.

LIS365 Lab Information System

Final Report

Patient Name: Robert V. Thomas
Ordering Physician: Robert V. Thomas
Medication: ALPACALICAM, AMPHETAMINE, GABAPENTIN, TRAMADOL

Accession: 1000
Facility: Specialty Medical
Sample Type: Urine

Received: 08/08/2018
Collector: 08/08/2018
Receiver: 08/08/2018
Gender: Male

Concentration (ng/mL)

| Substance | Result | Conc. (ng/mL) | Crest. Adjusted | Comment |
|-------------|----------|---------------|-----------------|----------------------|
| ALPACALICAM | POSITIVE | 45.0 | 45.0 | Inconsistent with RX |
| AMPHETAMINE | NEGATIVE | 0.0 | 0.0 | Inconsistent with RX |
| GABAPENTIN | NEGATIVE | 0.0 | 0.0 | Inconsistent with RX |
| TRAMADOL | NEGATIVE | 0.0 | 0.0 | Inconsistent with RX |

Test Outcome: ABNORMAL

Reference Range: 20.0-300.0

Result: 4.0

Comment: Abnormal Result

01

02

03



SECURITY PROTOCOLS

Role-based access control (RBAC)

- RBAC as a alternative to traditional discretionary and mandatory access controls.
- Users can be easily reassigned from one role to another.
- Multiple roles can be assigned for single User.
- Roles can be granted new permissions as new applications and systems are incorporated, and permissions can be revoked from roles as needed.
- Greatly simplifies management of permissions.
- The ability to modify policy to meet the changing needs of an organization is an important benefit of RBAC

RBAC Modules

- The model is based on two sets of entities called users (U), roles (R).
- A user is a human being.
- A role is a job function or job title within the organization with some associated semantics regarding the authority and responsibility conferred on a member of the role.